

# METAL ROOF REPLACEMENT NORTH COUNTRY RESOURCES CENTER LANCASTER, NH

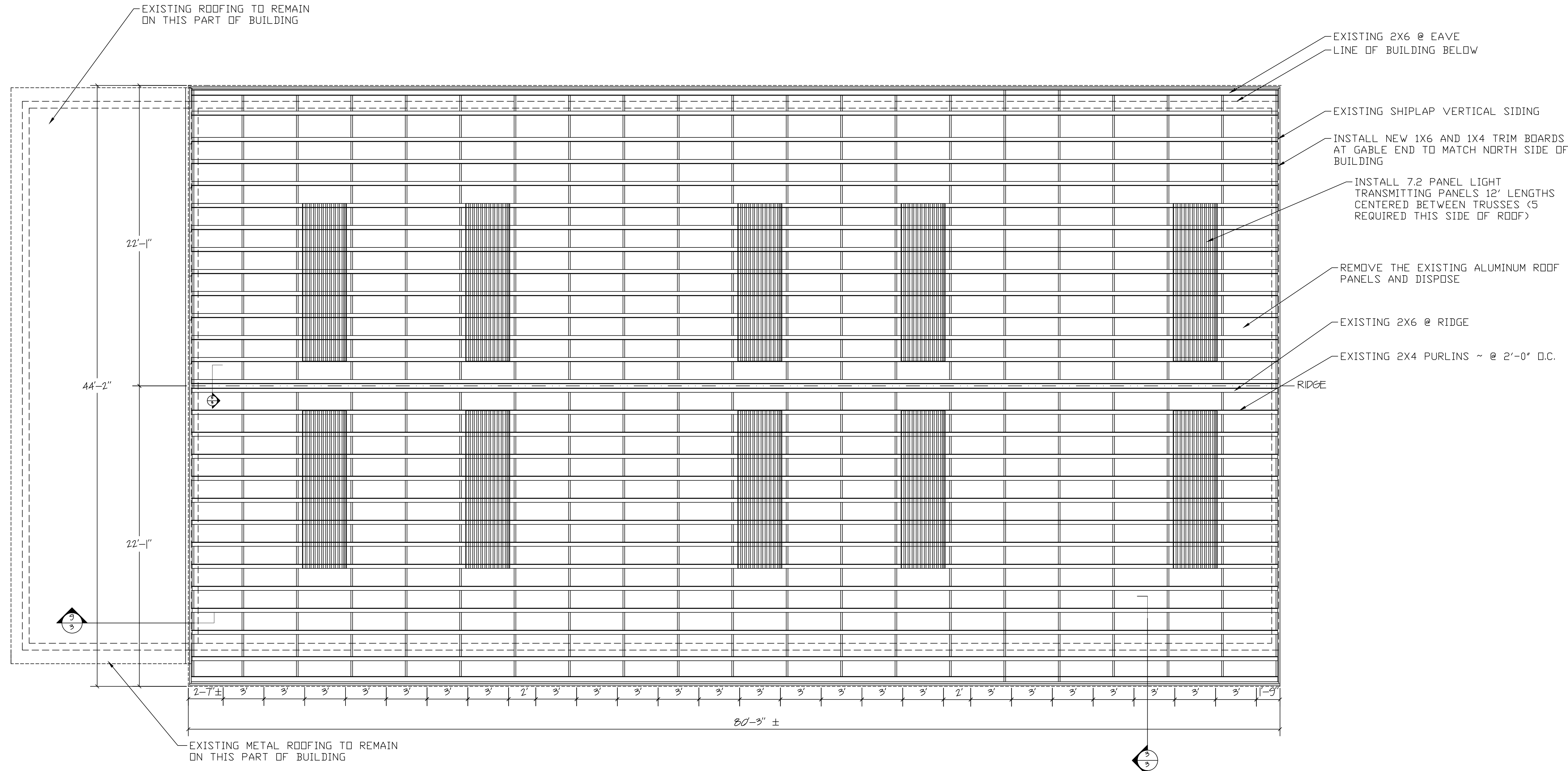

- NOTES:
1. STRIP AND REMOVE ALL ROOFING MATERIALS.
  2. INSPECT AND REPAIR WOOD PURLINS.
  3. INSTALL RTD SHEATHING IN AREAS INDICATED.
  4. INSTALL HI-TEMP METAL ROOF UNDERLAYMENT OVER SHEATHING.
  5. INSTALL LIGHT TRANSMITTING PANELS IN AREAS INDICATED.
  6. INSPECT & REPAIR CHIMNEY IF NECESSARY.
  7. INSTALL NEW METAL ROOF PANELS.



1 NHQ03 POLE BARN ROOF PLAN  
2 1/4"=1'-0"

METAL ROOF REPLACEMENT POLE BARN (TRAILS, F&L, F&G) NHQ03	DATE: JAN 27, 2023
PROJECT # CAP-22B	SCALE: 1/4"=1'-0"
APPROVED BY:	DRAWN BY: ED MUSSEY

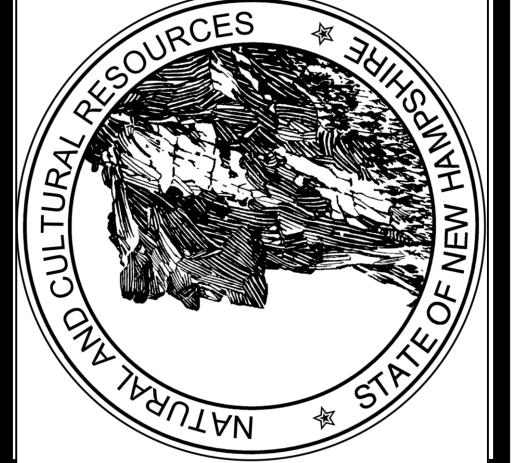

STATE OF NEW HAMPSHIRE  
DEPARTMENT OF NATURAL AND CULTURAL RESOURCES  
PLANNING AND DEVELOPMENT SECTION  
NORTH COUNTRY RESOURCES CENTER  
LANCASTER, NEW HAMPSHIRE