

(A) EAST ELEVATION

- GENERAL NOTES**
1. PROVIDE SOLID PLINTH BLOCKS BEHIND ALL SIGNAGE, FIXTURES, EQUIPMENT, LIGHTING, ETC. MOUNTED TO SIDING.
 2. PROVIDE NEW 2x TRIM AND CASING BOARDS AT ALL OPENINGS IN EXISTING BUILDING.
 3. AT EXISTING BUILDING REMOVE ALL EXISTING COMPONENTS MOUNTED ON SIDING, INCLUDING LIGHTING, ELEC. OUTLETS, HOSE BIBBS, ETC. PRIOR TO INSTALLATION OF NEW SIDING. PROVIDE NEW PLINTH BLOCKS AND REINSTALL ALL COMPONENTS.

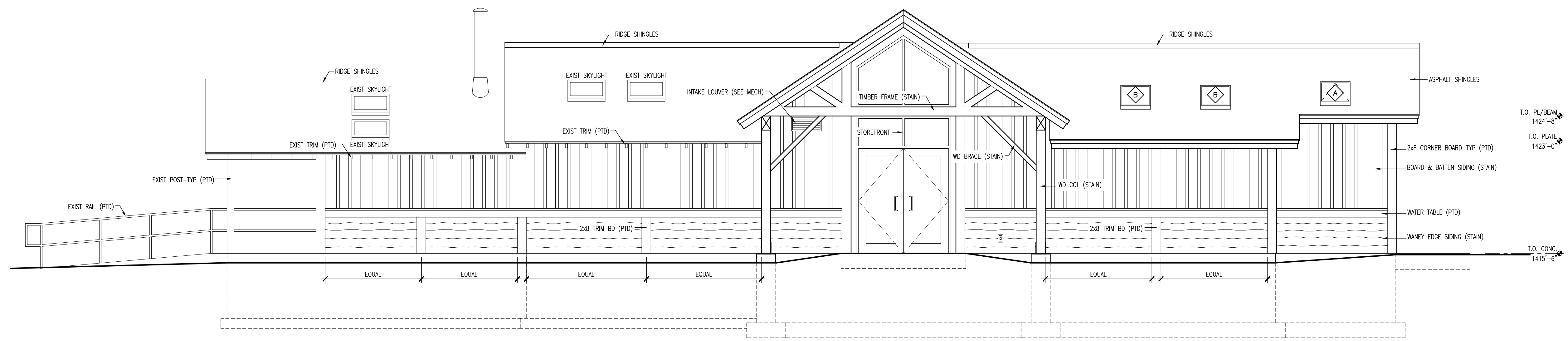

(B) WEST ELEVATION

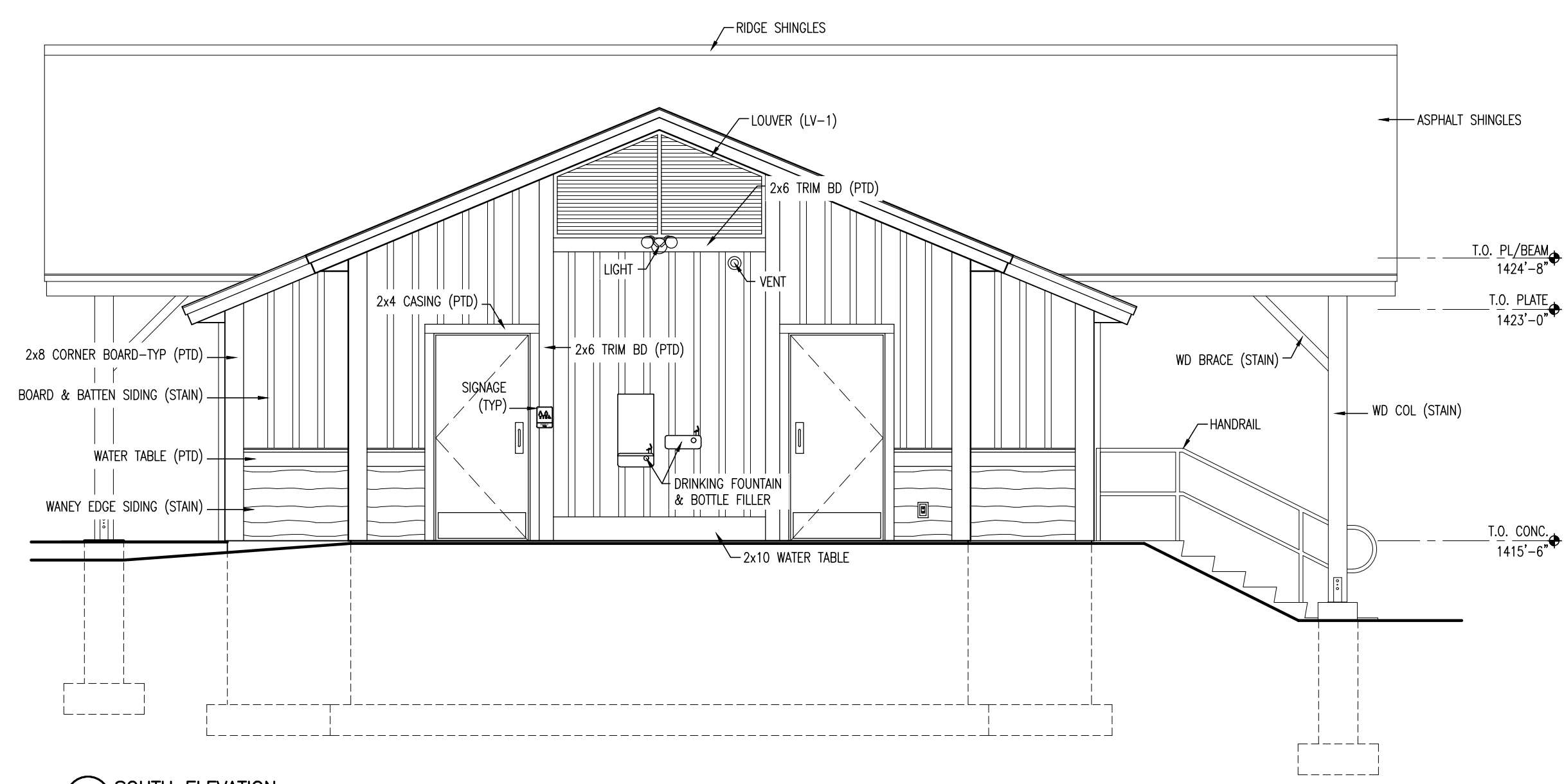

(C) SOUTH ELEVATION

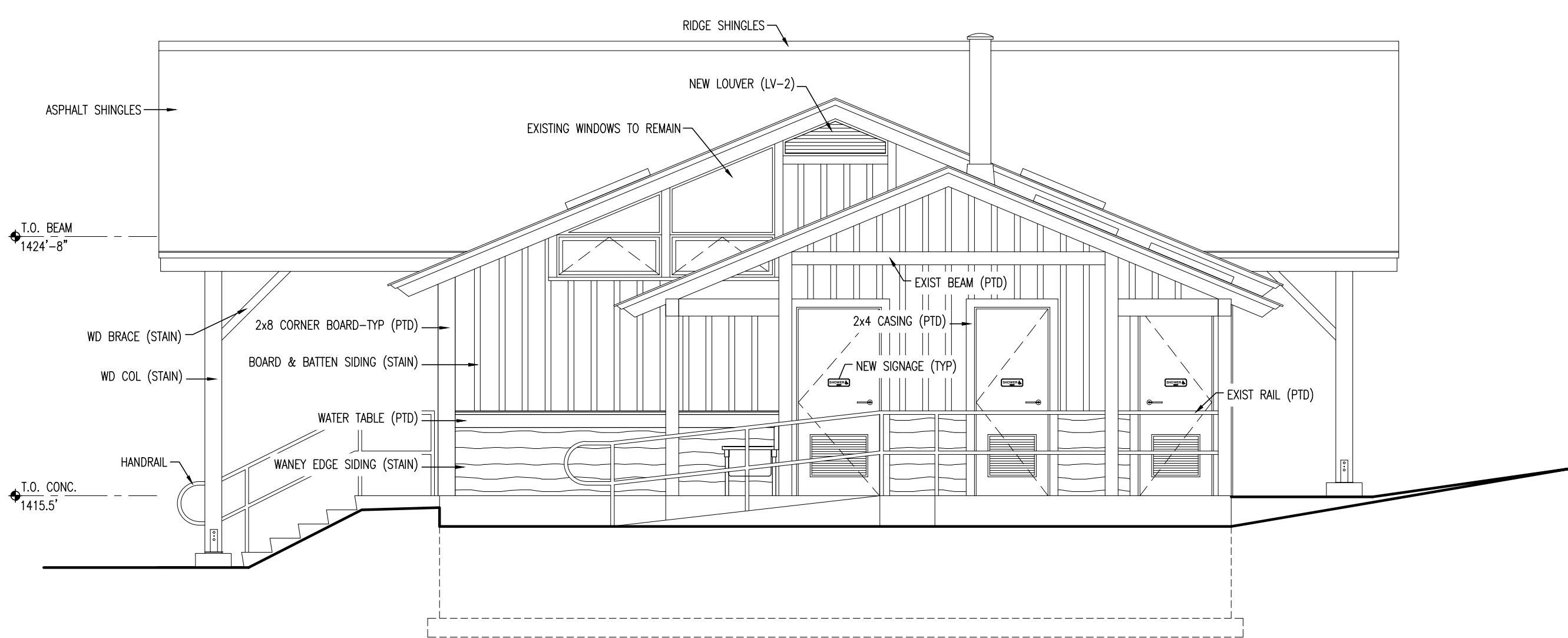

(D) NORTH ELEVATION

<p align="center">STATE OF NEW HAMPSHIRE DEPARTMENT OF ADMINISTRATIVE SERVICES DIVISION OF PUBLIC WORKS DESIGN & CONSTRUCTION</p> <p align="center">JOHN D. MORTON BUILDING 7 HAZEN DRIVE BOX 483 ROOM 250 CONCORD, NEW HAMPSHIRE 03302-0483 (603) 271-3516 FAX (603) 271-3515</p> <p>ENGINEER/ARCHITECT: SDC DESIGNED BY: SDC APPROVED BY: TM CHECKED BY: TM</p>				<p align="center">REVISIONS</p> <table border="1"> <thead> <tr> <th>DATE</th> <th>DESCRIPTION</th> <th>BY</th> </tr> </thead> <tbody> <tr><td> </td><td> </td><td> </td></tr> <tr><td> </td><td> </td><td> </td></tr> <tr><td> </td><td> </td><td> </td></tr> <tr><td> </td><td> </td><td> </td></tr> </tbody> </table>		DATE	DESCRIPTION	BY													<p align="center">MAIN TOILET BUILDING ADDITION MONADNOCK STATE PARK JAFFREY, NEW HAMPSHIRE DEPARTMENT OF NATURAL AND CULTURAL RESOURCES</p>	
				DATE	DESCRIPTION	BY																
<p align="center">EXTERIOR ELEVATIONS</p>		<p>PROJECT No. 80988 CONTRACT: B</p>																				
<p>DRAWN BY: SDC</p>		<p>SCALE: 1/4" = 1'-0"</p>																				
<p>DATE: 8/30/2018</p>		<p align="right">A2.01 SHEET</p>																				