

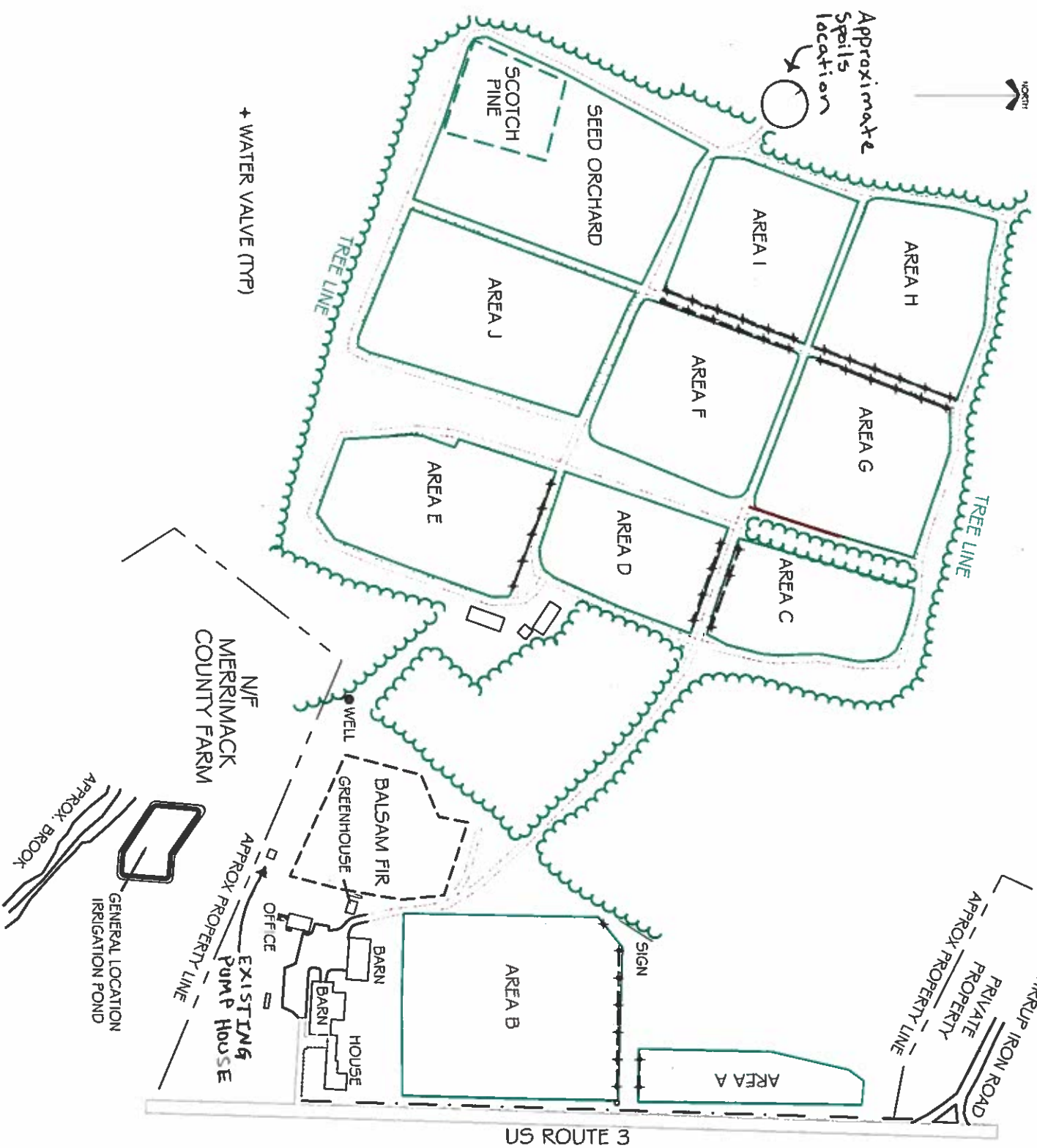

STATE OF NEW HAMPSHIRE
DEPT. OF NATURAL & CULTURAL RESOURCES



State Forest Nursery Seedbed Layout

Boscawen, New Hampshire

5/99 REV: 11/21

SCALE:
100' 50' 0' 100'

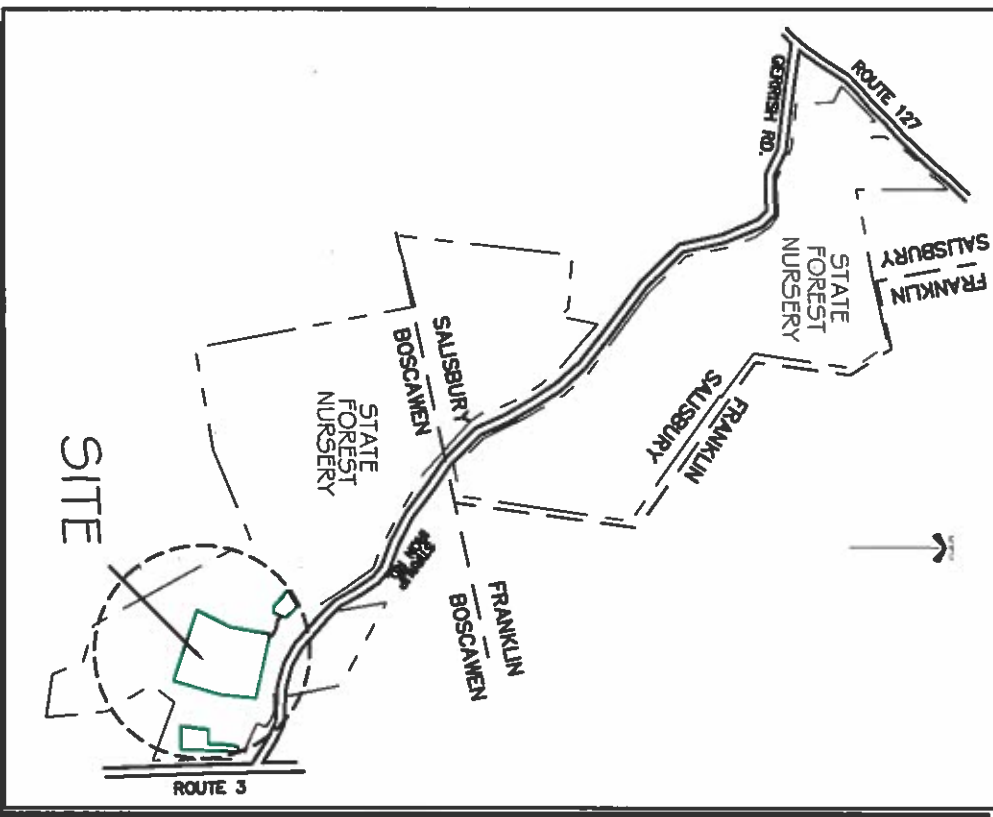

GENERAL VICINITY MAP

Field Verified 12/3/2021
 BY: Joe Stacey/Nursery Staff

Note:
 Contractor to field verify
 supply pond depths
 Estimated amount of spoils to be removed
 1,690 cubic yards

Note: sounding depths shown indicate
 depth of irrigation pond measured on
 December 3 2021

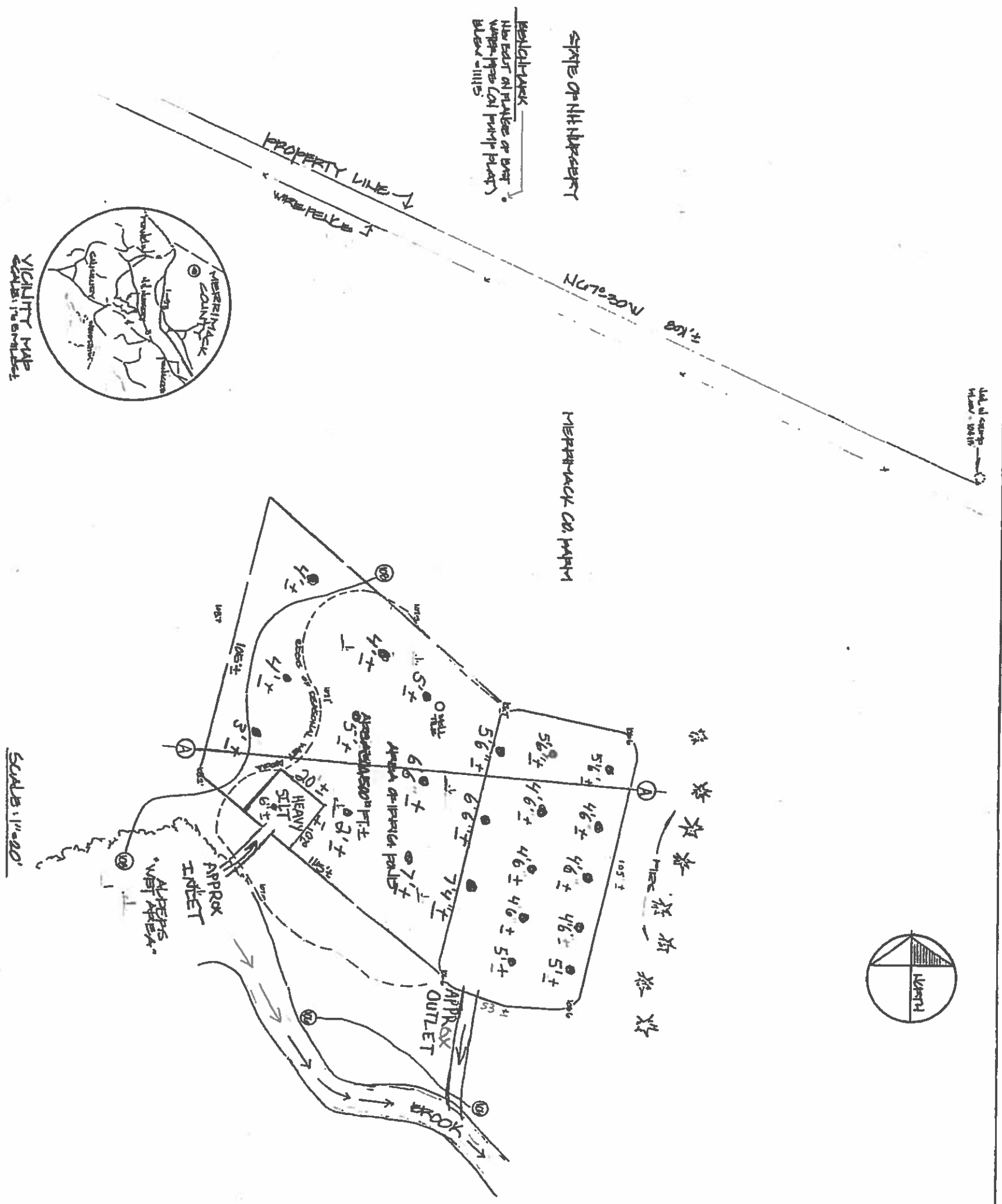

Revised Irrigation Pond Design 2022	
FOR REFERENCE ONLY - Joe Stacey	
STATE OF NEW HAMPSHIRE	STATE OF KANSAS
PART OF PERSONNEL & EQUIPMENT	STATE OF KANSAS
PROPOSED DRAINING	PROPOSED PUMP
POSCAWEN, NEW HAMPSHIRE	POSCAWEN, NEW HAMPSHIRE
DESIGNED BY: RICHARD SCALISE	DESIGNED BY: RICHARD SCALISE
DRAWN BY: RICHARD SCALISE	DRAWN BY: RICHARD SCALISE
CHECKED BY: T. HILDEBRAND	CHECKED BY: T. HILDEBRAND
PERMITS: AREA INVOLVED QUALIFIED BY: WERC	PERMITS: AREA INVOLVED QUALIFIED BY: WERC

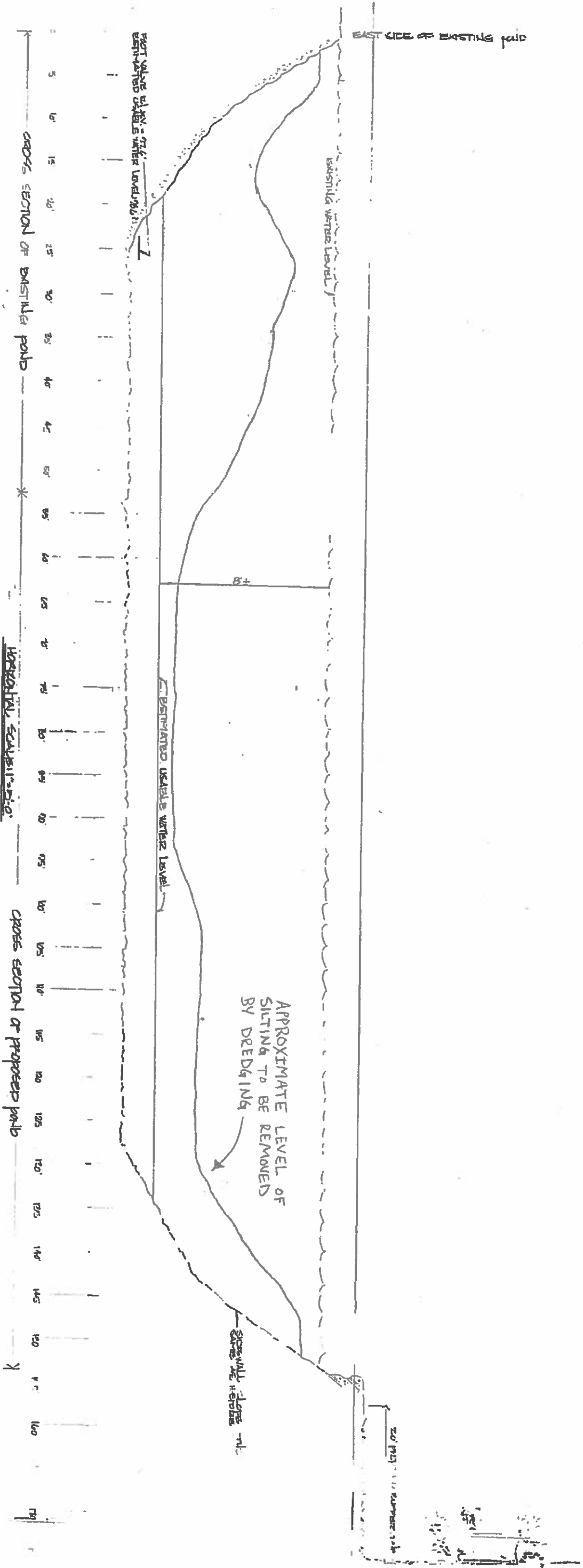

CROSS SECTION A-A

STATE OF NEW HAMPSHIRE
DEPT. OF NATURAL & CULTURAL RESOURCES
STATE FOREST NURSERY
PROPOSED IRRIGATION SUPPLY
POND DREDGING
ORIGINAL DESIGN BY R. BOIVIN 1986
REDESIGN BY I. STACEY 2021
FOR REFERENCE ONLY