

Welcome to NEW HAMPSHIRE STATE PARKS



nhstateparks.org

The New Hampshire Division of Parks and Recreation preserves, protects, and stewards New Hampshire's natural, recreational, and historic sites. These diverse and special places of natural and cultural significance are premiere destinations for families and individuals of all ages and abilities, where exploration, adventure, learning, and fun create experiences and memories that last a lifetime.

You'll find a wide variety of natural landscapes in New Hampshire State Parks that define the Granite State with wide open spaces to explore, relax and reconnect with the outdoors. No matter where you are in the state, chances are that one of our 94 State Park properties is never more than a short drive away.

Start your adventure at nhstateparks.org and use our "Park Finder" to pick the adventure that's right for you or try something new! Online advance reservations for camping, day-use areas and attractions are recommended to secure your visit.

Map Key

- Campground
- Mountain
- Park/Historic Site
- Rail Trail

Plan, Pack & Prepare for your trip:

WILDLY RESPONSIBLE
NEW HAMPSHIRE

visithn.gov/wildly-responsible

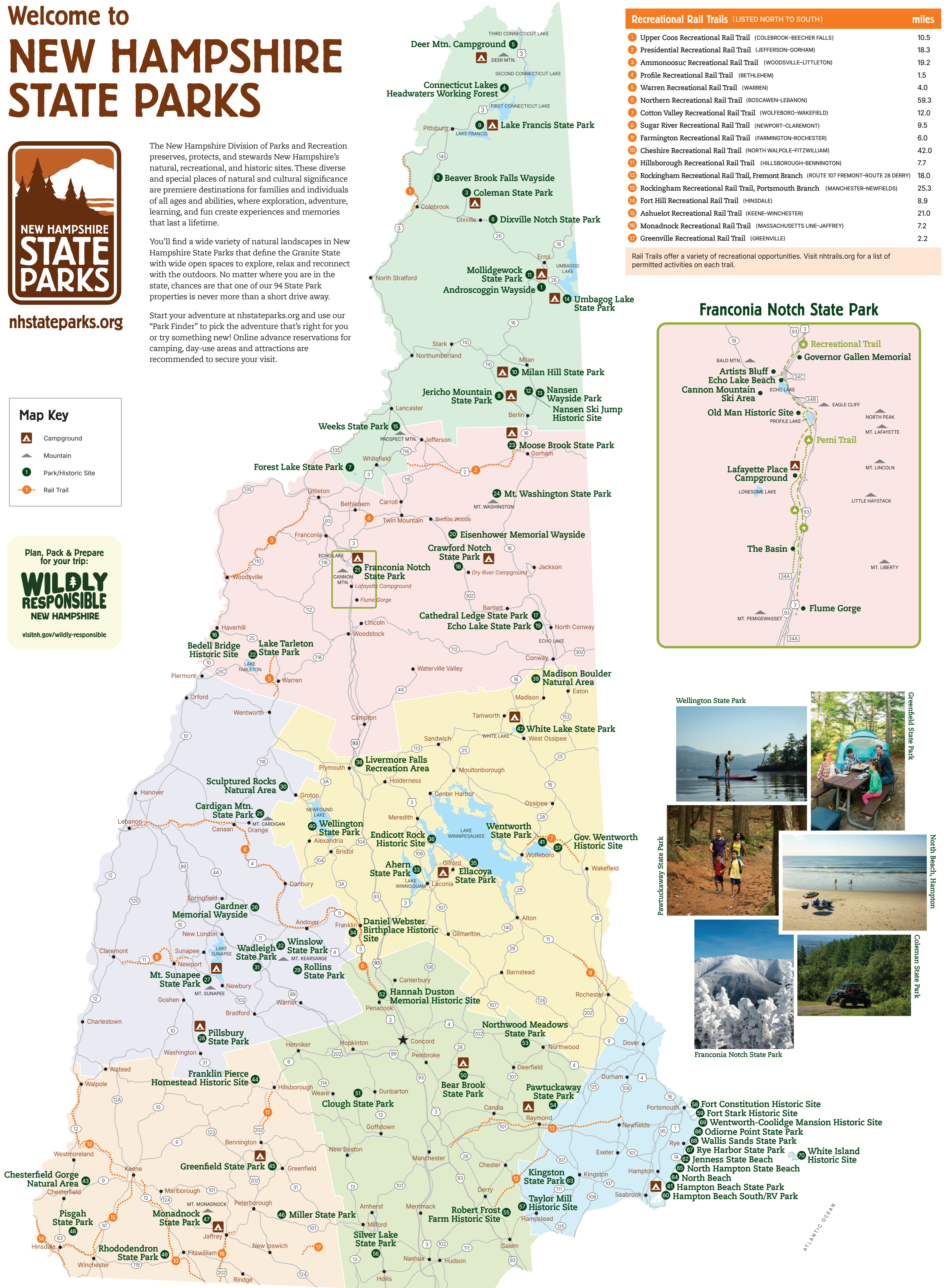

Recreational Rail Trails (LISTED NORTH TO SOUTH) miles

Trail Number	Trail Name	Route	Miles
1	Upper Coos Recreational Rail Trail	(COLEBROOK-BEECHER FALLS)	10.5
2	Presidential Recreational Rail Trail	(JEFFERSON-GORHAM)	18.3
3	Ammonoosuc Recreational Rail Trail	(WOODSVILLE-LITTLETON)	19.2
4	Profile Recreational Rail Trail	(BETHLEHEM)	1.5
5	Warren Recreational Rail Trail	(WARREN)	4.0
6	Northern Recreational Rail Trail	(BOSCAWEN-LEBANON)	59.3
7	Cotton Valley Recreational Rail Trail	(WOLFEBORO-WAKEFIELD)	12.0
8	Sugar River Recreational Rail Trail	(NEWPORT-CLAREMONT)	9.5
9	Farmington Recreational Rail Trail	(FARMINGTON-ROCHESTER)	6.0
10	Cheshire Recreational Rail Trail	(NORTH WALPOLE-FITZWILLIAM)	42.0
11	Hillsborough Recreational Rail Trail	(HILLSBOROUGH-BENNINGTON)	7.7
12	Rockingham Recreational Rail Trail, Fremont Branch	(ROUTE 107 FREMONT-ROUTE 28 DERRY)	18.0
13	Rockingham Recreational Rail Trail, Portsmouth Branch	(MANCHESTER-NEWFIELDS)	25.3
14	Fort Hill Recreational Rail Trail	(HINSDALE)	8.9
15	Ashuelot Recreational Rail Trail	(KEENE-WINCHESTER)	21.0
16	Monadnock Recreational Rail Trail	(MASSACHUSETTS LINE-JAFFREY)	7.2
17	Greenville Recreational Rail Trail	(GREENVILLE)	2.2

Rail Trails offer a variety of recreational opportunities. Visit nhtrails.org for a list of permitted activities on each trail.

Franconia Notch State Park

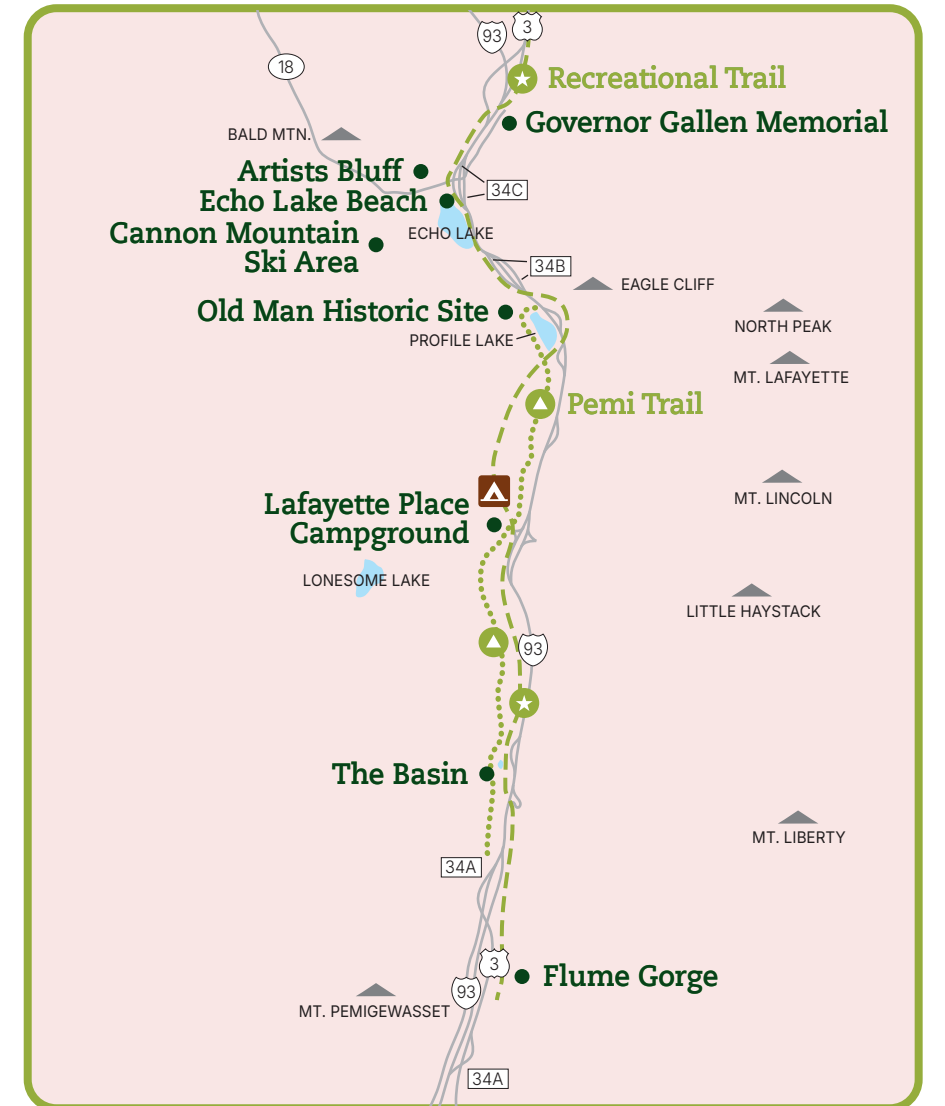

Wellington State Park

Greenfield State Park

North Beach, Hampton

Coleman State Park

Franconia Notch State Park

ATLANTIC OCEAN



nhstateparks.org

NEW HAMPSHIRE STATE PARKS Map & Guide



Great North Woods Region

- 1 Androscoggin Wayside**
1607 Berlin Rd, Errol (603) 538-6707
Relax and picnic along the Androscoggin River within Thirteen Mile Woods.
- 2 Beaver Brook Falls Wayside**
432 Route 145, Colebrook (603) 538-6707
A hidden scenic gem with a beautiful waterfall in a serene location.
- 3 Coleman State Park**
1166 Diamond Pond Rd, Stewartstown (603) 237-5382
Situating on Little Diamond Pond with direct ATV trail access. Offers year-round recreation; ATVs are allowed for camping.



- 4 Connecticut Lakes Headwaters Working Forest**
439 River Rd, Pittsburg (603) 538-6707
142,000 acres of undeveloped forest conserved by an easement, privately owned and open to the public for recreation.
- 5 Deer Mountain Campground**
5309 North Main St, Pittsburg (603) 538-6965
Northernmost campground, located in Connecticut Lakes Headwaters Working Forest.
- 6 Dixville Notch State Park**
1212 West Route 26, Dixville (603) 466-2214
Rugged mountain pass with a scenic gorge in a picturesque location.
- 7 Forest Lake State Park**
397 Forest Lake Rd, Dalton (603) 446-2214
Mountain lake in a woodland setting.
- 8 Jericho Mountain State Park**
298 Jericho Lake Rd, Berlin (603) 752-4758
Extensive trail network for year-round OHRVs; includes swimming beach and campground.
- 9 Lake Francis State Park**
439 River Rd, Pittsburg (603) 538-6965
Set in beautiful wilderness on Lake Francis. ATVs are allowed for camping.
- 10 Milan Hill State Park**
72 Fire Tower Rd, Milan (603) 449-2429
Scenic views with unique yurt camping. Groomed winter XC trails.
- 11 Mollidgewock State Park**
1437 Berlin Rd, Errol (603) 482-3373
Sits on the banks of the Androscoggin River in Thirteen Mile Woods Scenic Area.

- 12 Nansen Ski Jump Historic Site**
83 Milan Rd, Milan (603) 271-3556
Listed to the National Register of Historic Places for its architecture and role in the history of U.S. ski jumping.
- 13 Nansen Wayside Park**
24 Milan Rd, Milan (603) 466-3860
Along the Androscoggin River, near the historic Nansen ski jump.
- 14 Umbagog Lake State Park**
235 East Route 26, Cambridge (603) 482-7795
Amazing recreation, camping and wildlife-viewing opportunities in a picturesque location.
- 15 Weeks State Park**
200 Weeks State Park Rd, Lancaster (603) 788-4004
Mountaintop park, 360-degree views, fire tower, home of John Wingate Weeks Historic Site. Tours offered.

White Mountains Region

- 16 Bedell Bridge Historic Site**
880 Meadow Ln, Haverhill (603) 271-3556
Diverse habitats on the banks of the Connecticut River.
- 17 Cathedral Ledge State Park**
579 Cathedral Ledge Rd, Bartlett (603) 356-2672
A mile-long auto road leads to the top of 700-foot Cathedral Ledge where views across the Saco River Valley to the White Mountains can be enjoyed.
- 18 Crawford Notch State Park**
1464 US Route 302, Harris Location (603) 374-2272
5,775 acres, including a scenic mountain pass, NH's highest waterfall, historic Willey House and 35-site Dry River Campground.
- 19 Echo Lake State Park**
68 Echo Lake Rd, North Conway (603) 356-2672
Beach area with scenic views of the White Mountains and Cathedral Ledge.
- 20 Eisenhower Memorial Wayside**
3069 Route 302, Carroll (603) 227-8745
Seven-acre memorial park honoring President Dwight D. Eisenhower.
- 21 Franconia Notch State Park**
260 Tramway Dr, Franconia (603) 823-8800
Rich in history and natural wonders. Attractions include Cannon Mountain, Flume Gorge, The Basin, Echo Lake Beach and Old Man Historic Site.
- 22 Lake Tarleton State Park**
949 Route 25C, Piermont (603) 227-8745
Undeveloped park with beautiful views and stunning surroundings.



- 23 Moose Brook State Park**
30 Jintown Rd, Gorham (603) 466-3860
Nestled in the White Mountains with unparalleled scenery, camping and a variety of outdoor activities.
- 24 Mount Washington State Park**
1598 Mt Washington Auto Rd, Sargent's Purchase (603) 466-3347
Amazing views from the summit of the Northeast's highest peak; home of Tip-Top House Historic Site.

Dartmouth/Lake Sunapee Region

- 25 Cardigan Mountain State Park**
658 Cardigan Mountain Rd, Orange (603) 227-8745
A mountain road leads to a picnic spot on the slopes of Mount Cardigan.
- 26 Gardner Memorial Wayside**
10 Route 4A, Springfield (603) 227-8745
In Gile State Forest, a memorial to Walter C. Gardner II.
- 27 Mount Sunapee State Park**
86 Beach Access Rd, Newbury (603) 763-5561
The 4,085-acre lake is an ideal spot for family and group outings.
- 28 Pillsbury State Park**
100 Pillsbury State Park Rd, Washington (603) 863-2860
Primitive, lesser-known gem with camping and great wildlife viewing.
- 29 Rollins State Park**
1066 Kearsarge Mountain Rd, Warner (603) 456-3808
Paved auto road up Mount Kearsarge to a picnic and scenic viewing area.
- 30 Sculptured Rocks Natural Area**
251 Sculptured Rocks Rd, Groton (603) 227-8745
Glacial potholes provide an example of nature's powerful yet delicate artistry.
- 31 Wadleigh State Park**
78 Wadleigh State Park Rd, North Sutton (603) 927-4724
A great spot for swimming on beautiful Kezar Lake.
- 32 Winslow State Park**
475 Kearsarge Mountain Rd, Wilmot (603) 526-6168
Located one mile from the summit of Mount Kearsarge; playground on site.

Lakes Region

- 33 Ahern State Park**
43 Great Bay Ln, Laconia (603) 227-8745
Beach area on the shore of Lake Winnisquam.
- 34 Daniel Webster Birthplace Historic Site**
131 North Rd, Franklin (603) 271-3556
Birthplace of one of America's most respected orators and statesmen.
- 35 Ellacoya State Park**
280 Scenic Rd, Gilford (603) 293-7821
Enjoy a long sandy beach on Lake Winnepesaukee, perfect for swimming and picnics, plus RV Campground with 37 sites and hookups.
- 36 Endicott Rock Historic Site**
17 Endicott St North, Laconia (603) 271-3556
NH's smallest state park and one of New England's oldest public monuments.
- 37 Governor Wentworth Historic Site**
56 Wentworth Farm Rd, Wolfeboro (603) 271-3556
Explore the remnants of a pre-Revolutionary northern plantation.
- 38 Livermore Falls Recreation Area**
86 Livermore Road, Holderness, NH 03245 (603) 238-9284
The recreation area offers river swimming, canoe and kayak launching and parking area.
- 39 Madison Boulder Natural Area**
473 Boulder Rd, Madison (603) 485-2034
One of the largest glacial erratics in the world, a National Natural Landmark.
- 40 Wellington State Park**
614 West Shore Rd, Bristol (603) 744-2197
Scenic beach location on the shore of Newfound Lake.
- 41 Wentworth State Park**
297 Governor John Wentworth Hwy, Wolfeboro (603) 569-3699
Swimming, picnicking and fishing along with picnic tables, restrooms and a group use area.
- 42 White Lake State Park**
94 State Park Rd, Tamworth (603) 323-7350
A favorite camping and beach destination for families; includes Pitch Pines National Natural Landmark.

- 43 Chesterfield Gorge Natural Area**
1823 Route 9, Chesterfield (603) 485-1031
13 acres, offering great opportunities for hiking along the gorge.
- 44 Franklin Pierce Homestead Historic Site**
301 2nd NH Turnpike, Hillsborough (603) 478-3165
Boyhood home of America's 14th president. Tours offered.
- 45 Greenfield State Park**
52 Campground Rd, Greenfield (603) 547-3497
400 acres located on the shore of Otter Lake, with camping, hiking, and swimming.
- 46 Miller State Park**
13 Miller Park Rd, Peterborough (603) 924-3672
Scenic auto road to the summit of this mountain park, offering great views.
- 47 Monadnock State Park**
169 Poole Rd, Jaffrey (603) 532-8862
Home of Mt. Monadnock, a National Natural Landmark offering year-round recreation and camping.
- 48 Pisgah State Park**
520 Old Chesterfield Rd, Winchester (603) 239-8153
Undeveloped 13,000-acre park located in Hinsdale, Winchester, and Chesterfield, offering great year-round recreation.
- 49 Rhododendron State Park**
424 Rockwood Pond Rd, Fitzwilliam (603) 532-8862
A National Natural Landmark and NH's only botanical state park, featuring a wild rhododendron grove and a walking path.

Monadnock Region

- 49 Clough State Park**
455 Clough Park Rd, Weare (603) 529-7112
On the shore of Everett Lake, with a variety of recreational opportunities.
- 50 Hannah Duston Memorial Historical Site**
298 US Route 4 West, Boscawen (603) 271-3556
Memorial commemorating the escape of Hannah Duston, captured in 1697 during King William's War.
- 51 Northwood Meadows State Park**
755 First NH Turnpike, Northwood (603) 227-8722
Includes a vast wetland area; a tranquil location for outdoor recreation.
- 52 Pawtuckaway State Park**
128 Mountain Rd, Nottingham (603) 895-3031
5,500 acres on the shore of Pawtuckaway Lake, with miles of trails, plus pavilions, camping, a boulder field, and more.
- 53 Robert Frost Farm Historic Site**
122 Rockingham Rd, Derry (603) 432-3091
Home of poet Robert Frost; the farmhouse offers tours, a nature-poetry trail, and more.
- 54 Silver Lake State Park**
138 Silver Lake Rd, Hollis (603) 465-2342
Sandy 1,000-foot beach curves along 34-acre Silver Lake.
- 55 Taylor Mill Historic Site**
236 Island Pond Rd, Derry (603) 431-6774
Historic 19th-century up-and-down sawmill, with displays on NH's forest-products industry.

- 56 Bear Brook State Park**
61 Deerfield Rd, Allenstown (603) 485-9869
A popular destination for recreation enthusiasts and families with a campground, beach and multi-use trail system.



- 57 Clough State Park**
455 Clough Park Rd, Weare (603) 529-7112
On the shore of Everett Lake, with a variety of recreational opportunities.
- 58 Hannah Duston Memorial Historical Site**
298 US Route 4 West, Boscawen (603) 271-3556
Memorial commemorating the escape of Hannah Duston, captured in 1697 during King William's War.
- 59 Northwood Meadows State Park**
755 First NH Turnpike, Northwood (603) 227-8722
Includes a vast wetland area; a tranquil location for outdoor recreation.
- 60 Pawtuckaway State Park**
128 Mountain Rd, Nottingham (603) 895-3031
5,500 acres on the shore of Pawtuckaway Lake, with miles of trails, plus pavilions, camping, a boulder field, and more.
- 61 Robert Frost Farm Historic Site**
122 Rockingham Rd, Derry (603) 432-3091
Home of poet Robert Frost; the farmhouse offers tours, a nature-poetry trail, and more.
- 62 Silver Lake State Park**
138 Silver Lake Rd, Hollis (603) 465-2342
Sandy 1,000-foot beach curves along 34-acre Silver Lake.
- 63 Taylor Mill Historic Site**
236 Island Pond Rd, Derry (603) 431-6774
Historic 19th-century up-and-down sawmill, with displays on NH's forest-products industry.

Seacoast Region

- 64 Fort Constitution Historic Site**
25 Wentworth Rd, New Castle (603) 271-3556
On New Castle Island. Ruins overlook the Piscataqua River and the Atlantic Ocean.
- 65 Fort Stark Historic Site**
211 Wildrose Ln, New Castle (603) 271-3556
Historic fort overlooking the Piscataqua River and Atlantic Ocean. Tours available.
- 66 Hampton Beach South/RV Park**
8 State Park Rd, Hampton (603) 227-8722
Ocean-front facilities along miles of sandy beach. Activities include swimming, fishing, picnicking, and RV camping with full hook-ups.
- 67 Hampton Beach State Park**
160 Ocean Blvd, Hampton (603) 227-8722
Amphitheater, pavilions, and oceanfront facilities along miles of sandy beach.
- 68 Jenness State Beach**
2280 Ocean Blvd, Rye (603) 227-8722
Sandy oceanfront beach with bathhouse. Great family location. Metered parking.
- 69 Kingston State Park**
124 Main St, Kingston (603) 442-5471
Families enjoy many activities at this park on Great Pond.
- 70 North Beach**
920 Ocean Blvd, Hampton (603) 227-8722
Great family beach popular with surfers.
- 71 North Hampton State Beach**
27 Ocean Blvd, North Hampton (603) 227-8722
Ideal ocean beach for swimming, picnics, and families with bathhouse and metered parking.
- 72 Odiome State Park**
570 Ocean Blvd, Rye (603) 436-7406
Coastal park with hiking/biking trails, tidal pools, and the Seacoast Science Center.
- 73 Rye Harbor State Park**
1730 Ocean Blvd, Rye (603) 227-8722
Scenic views of the ocean, Isles of Shoals, and Rye Harbor.
- 74 Wallis Sands State Park**
1050 Ocean Blvd, Rye (603) 436-9404
Swimming and a sandy beach, plus views of the Isles of Shoals.
- 75 Wentworth-Coolidge Mansion Historic Site**
375 Little Harbor Rd, Portsmouth (603) 436-2233
Colonial mansion with tours, gallery, and scenic views of Little Harbor.
- 76 White Island Historic Site**
2 White Island, Rye (603) 271-3556
Only offshore lighthouse in NH. One of New England's great historic landmarks.

Pet Policy

We are happy to welcome pets at 40 different State Park properties. Scan the QR code for our policy, specifics and exceptions.

Key: Restrooms Picnic Area Biking Boat Launch Boat Rental Camping Fishing Hiking Swimming OHRV Riding Winter Use Ski Area

Show your support for NH State Parks with the purchase of a Parks Plate, Gift Card or Season Pass

Scan for More Info

Free Access to Select Parks All Summer

Give the Gift of Adventure

Visit Your Favorite Parks All Season